PORTLAND PUBLIC SCHOOLS

2024-25 Human Resources

Revised: November 25, 2024
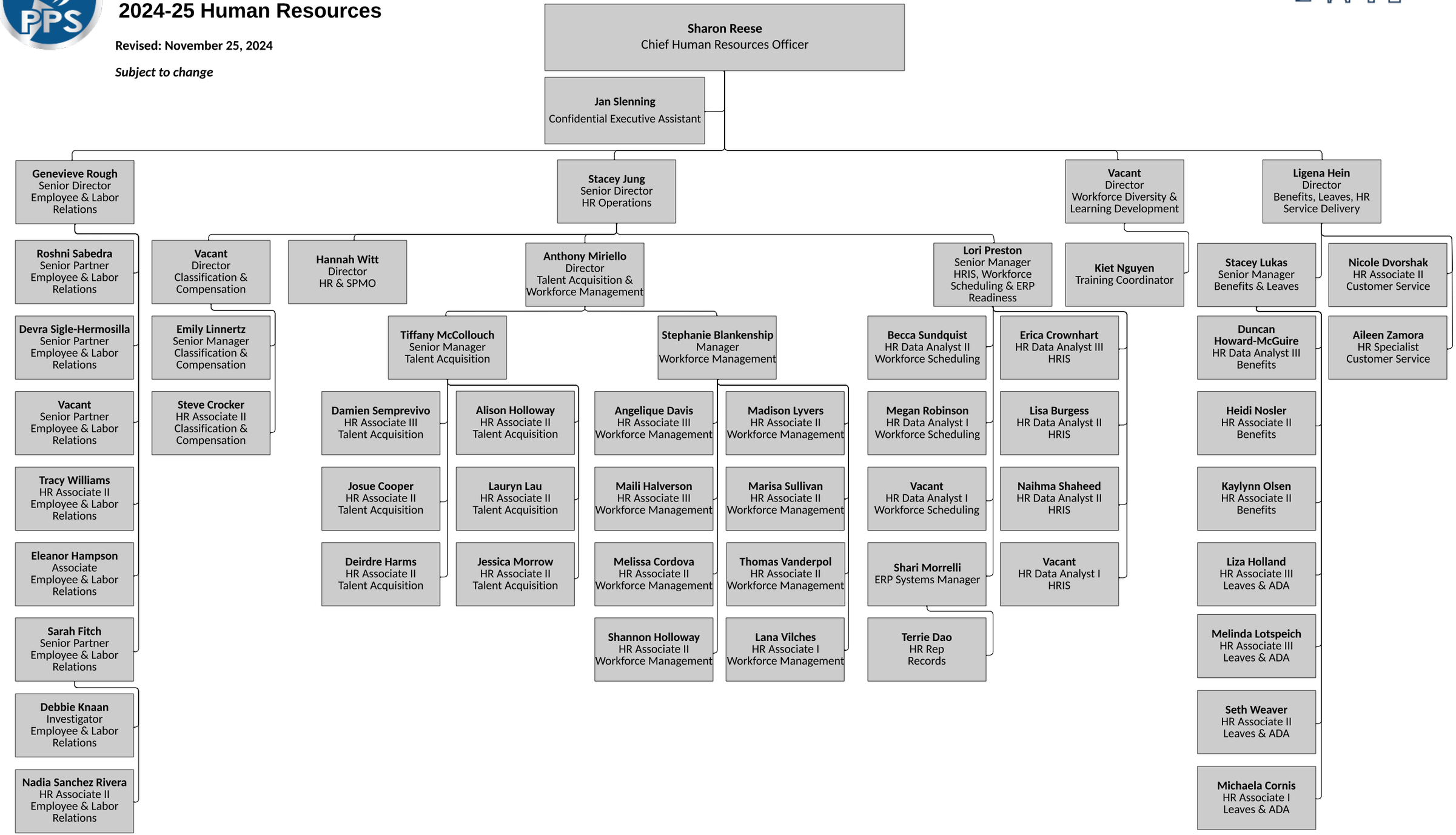
Subject to change